Johanna

in transposed up a touch

Stephen Sondheim
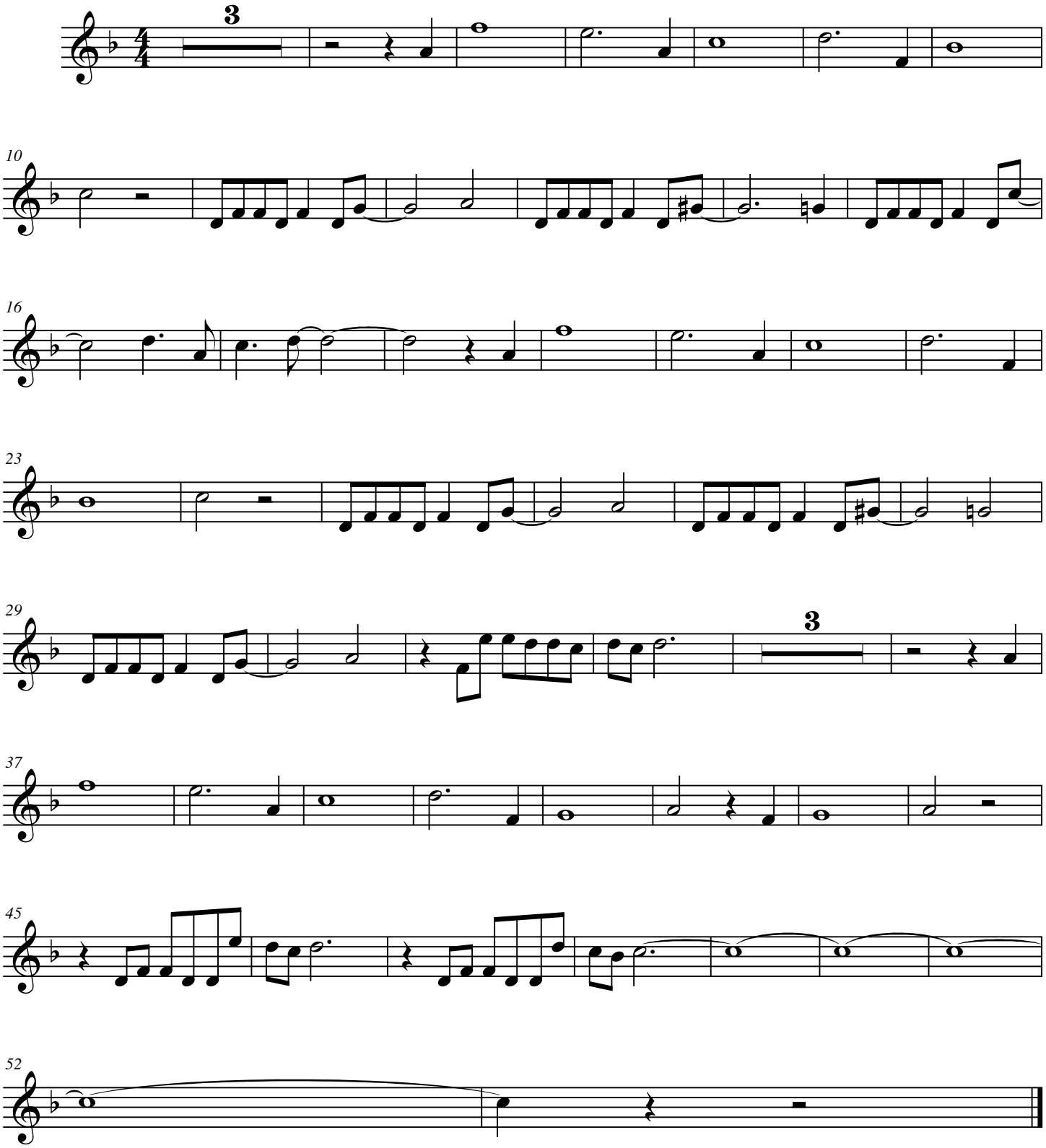
arr: Pororo